

# Chord Type 0 1 3 4 5 6 9 10 in All Keys

Treble Clef, 8 Notes, Diamorphic Scale Degrees:12234567

Stanley Jordan

Root = 0 (C)

0:0 0:1 0:3 0:4 0:5 0:6 0:9 0:10



Root = 1 (C#)

1:0 1:1 1:3 1:4 1:5 1:6 1:9 1:10

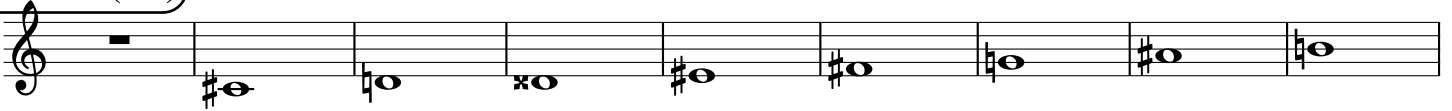

Root = 1 (Db)

1:0 1:1 1:3 1:4 1:5 1:6 1:9 1:10



Root = 2 (D)

2:0 2:1 2:3 2:4 2:5 2:6 2:9 2:10



Root = 3 (D#)

3:0 3:1 3:3 3:4 3:5 3:6 3:9 3:10



Root = 3 (Eb)

3:0 3:1 3:3 3:4 3:5 3:6 3:9 3:10

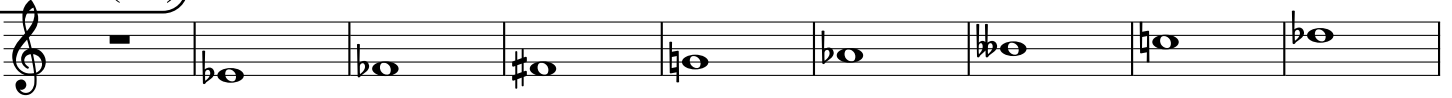

Root = 4 (E)

4:0 4:1 4:3 4:4 4:5 4:6 4:9 4:10



Root = 5 (F)

5:0 5:1 5:3 5:4 5:5 5:6 5:9 5:10



Root = 6 (F#)

6:0 6:1 6:3 6:4 6:5 6:6 6:9 6:10



**Root = 6 (Gb)**

6:0      6:1      6:3      6:4      6:5      6:6      6:9      6:10

Musical staff for Root = 6 (Gb). The notes are: 6:0 (rest), 6:1 (Fb), 6:3 (Ab), 6:4 (Bb), 6:5 (Cb), 6:6 (Db), 6:9 (Eb), 6:10 (Fb).

**Root = 7 (G)**

7:0      7:1      7:3      7:4      7:5      7:6      7:9      7:10

Musical staff for Root = 7 (G). The notes are: 7:0 (rest), 7:1 (G), 7:3 (B), 7:4 (Ab), 7:5 (F), 7:6 (Eb), 7:9 (Db), 7:10 (Cb).

**Root = 8 (G#)**

8:0      8:1      8:3      8:4      8:5      8:6      8:9      8:10

Musical staff for Root = 8 (G#). The notes are: 8:0 (rest), 8:1 (G#), 8:3 (B), 8:4 (Ab), 8:5 (F#), 8:6 (Eb), 8:9 (Db), 8:10 (Cb).

**Root = 8 (Ab)**

8:0      8:1      8:3      8:4      8:5      8:6      8:9      8:10

Musical staff for Root = 8 (Ab). The notes are: 8:0 (rest), 8:1 (Ab), 8:3 (Bb), 8:4 (Cb), 8:5 (Db), 8:6 (Eb), 8:9 (Fb), 8:10 (Gb).

**Root = 9 (A)**

9:0      9:1      9:3      9:4      9:5      9:6      9:9      9:10

Musical staff for Root = 9 (A). The notes are: 9:0 (rest), 9:1 (A), 9:3 (C), 9:4 (Ab), 9:5 (F), 9:6 (Eb), 9:9 (Db), 9:10 (Cb).

**Root = 10 (A#)**

10:0      10:1      10:3      10:4      10:5      10:6      10:9      10:10

Musical staff for Root = 10 (A#). The notes are: 10:0 (rest), 10:1 (A#), 10:3 (C#), 10:4 (Ab), 10:5 (F#), 10:6 (Eb), 10:9 (Db), 10:10 (Cb).

**Root = 10 (Bb)**

10:0      10:1      10:3      10:4      10:5      10:6      10:9      10:10

Musical staff for Root = 10 (Bb). The notes are: 10:0 (rest), 10:1 (Bb), 10:3 (Db), 10:4 (Cb), 10:5 (Bb), 10:6 (Ab), 10:9 (Fb), 10:10 (Eb).

**Root = 11 (B)**

11:0      11:1      11:3      11:4      11:5      11:6      11:9      11:10

Musical staff for Root = 11 (B). The notes are: 11:0 (rest), 11:1 (B), 11:3 (D), 11:4 (Ab), 11:5 (F), 11:6 (Eb), 11:9 (Db), 11:10 (Cb).