

Chord Type 0 1 4 6 7 10 11 in All Keys

Treble Clef, 7 Notes, Diamorphic Scale Degrees:1234567

Stanley Jordan

Root = 0 (C)

0:0

0:1

0:4

0:6

0:7

0:10

0:11

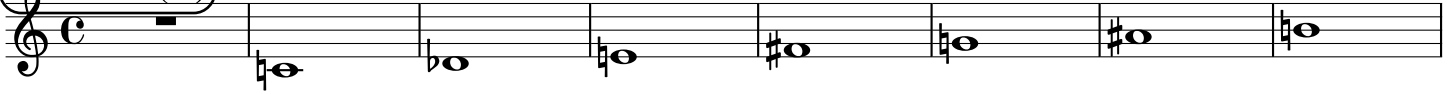

Root = 1 (C#)

1:0

1:1

1:4

1:6

1:7

1:10

1:11

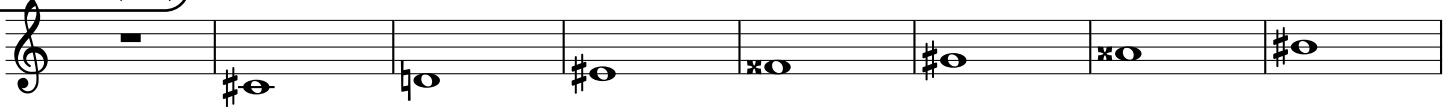

Root = 1 (Db)

1:0

1:1

1:4

1:6

1:7

1:10

1:11

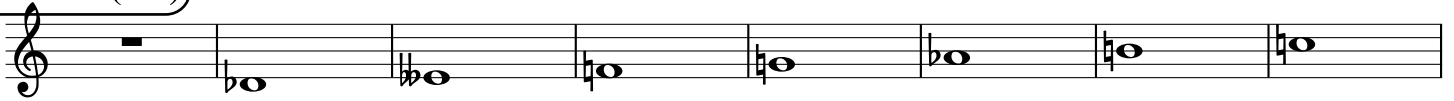

Root = 2 (D)

2:0

2:1

2:4

2:6

2:7

2:10

2:11



Root = 3 (D#)

3:0

3:1

3:4

3:6

3:7

3:10

3:11



Root = 3 (Eb)

3:0

3:1

3:4

3:6

3:7

3:10

3:11



Root = 4 (E)

4:0

4:1

4:4

4:6

4:7

4:10

4:11



Root = 5 (F)

5:0

5:1

5:4

5:6

5:7

5:10

5:11



Root = 6 (F#)

6:0

6:1

6:4

6:6

6:7

6:10

6:11



Root = 6 (Gb)

6:0 6:1 6:4 6:6 6:7 6:10 6:11

Musical staff for Root = 6 (Gb). The notes are: 6:0 (rest), 6:1 (Bb), 6:4 (Bb), 6:6 (Bb), 6:7 (Bb), 6:10 (Bb), and 6:11 (Bb).

Root = 7 (G)

7:0 7:1 7:4 7:6 7:7 7:10 7:11

Musical staff for Root = 7 (G). The notes are: 7:0 (rest), 7:1 (B), 7:4 (B), 7:6 (B), 7:7 (B), 7:10 (B), and 7:11 (B).

Root = 8 (G#)

8:0 8:1 8:4 8:6 8:7 8:10 8:11

Musical staff for Root = 8 (G#). The notes are: 8:0 (rest), 8:1 (G#), 8:4 (G#), 8:6 (G#), 8:7 (G#), 8:10 (G#), and 8:11 (G#).

Root = 8 (Ab)

8:0 8:1 8:4 8:6 8:7 8:10 8:11

Musical staff for Root = 8 (Ab). The notes are: 8:0 (rest), 8:1 (Ab), 8:4 (Ab), 8:6 (Ab), 8:7 (Ab), 8:10 (Ab), and 8:11 (Ab).

Root = 9 (A)

9:0 9:1 9:4 9:6 9:7 9:10 9:11

Musical staff for Root = 9 (A). The notes are: 9:0 (rest), 9:1 (A), 9:4 (A), 9:6 (A), 9:7 (A), 9:10 (A), and 9:11 (A).

Root = 10 (A#)

10:0 10:1 10:4 10:6 10:7 10:10 10:11

Musical staff for Root = 10 (A#). The notes are: 10:0 (rest), 10:1 (A#), 10:4 (A#), 10:6 (A#), 10:7 (A#), 10:10 (A#), and 10:11 (A#).

Root = 10 (Bb)

10:0 10:1 10:4 10:6 10:7 10:10 10:11

Musical staff for Root = 10 (Bb). The notes are: 10:0 (rest), 10:1 (Bb), 10:4 (Bb), 10:6 (Bb), 10:7 (Bb), 10:10 (Bb), and 10:11 (Bb).

Root = 11 (B)

11:0 11:1 11:4 11:6 11:7 11:10 11:11

Musical staff for Root = 11 (B). The notes are: 11:0 (rest), 11:1 (B), 11:4 (B), 11:6 (B), 11:7 (B), 11:10 (B), and 11:11 (B).