

# Chord Type 0 2 3 6 7 10 in All Keys

Treble Clef, 6 Notes, Diamorphic Scale Degrees:123457

Stanley Jordan

Root = 0 (C)

0:0

0:2

0:3

0:6

0:7

0:10



Root = 1 (C#)

1:0

1:2

1:3

1:6

1:7

1:10

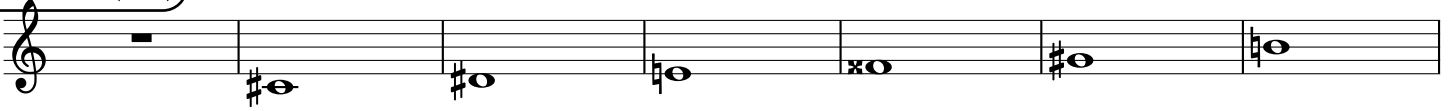

Root = 1 (Db)

1:0

1:2

1:3

1:6

1:7

1:10

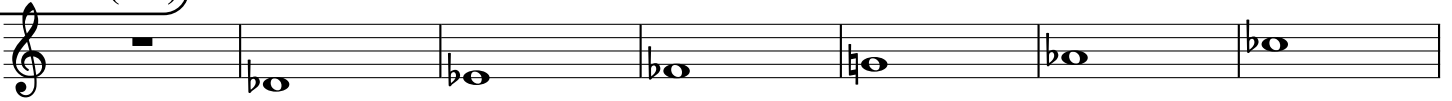

Root = 2 (D)

2:0

2:2

2:3

2:6

2:7

2:10



Root = 3 (D#)

3:0

3:2

3:3

3:6

3:7

3:10



Root = 3 (Eb)

3:0

3:2

3:3

3:6

3:7

3:10



Root = 4 (E)

4:0

4:2

4:3

4:6

4:7

4:10

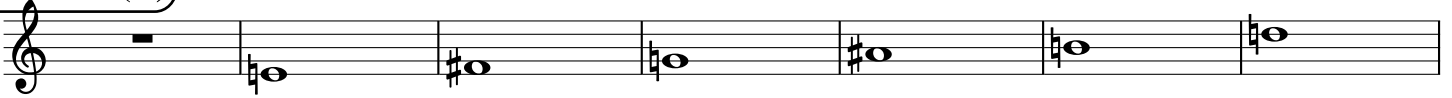

Root = 5 (F)

5:0

5:2

5:3

5:6

5:7

5:10

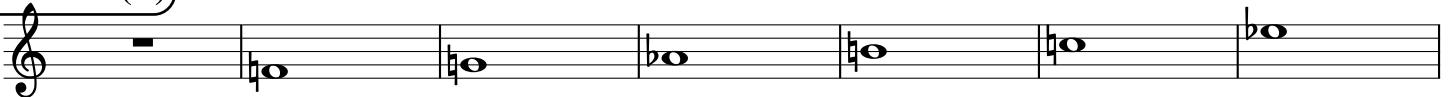

Root = 6 (F#)

6:0

6:2

6:3

6:6

6:7

6:10



**Root = 6 (Gb)**

6:0      6:2      6:3      6:6      6:7      6:10

Musical staff for Root = 6 (Gb). The notes are: 6:0 (rest), 6:2 (Bb), 6:3 (Bb), 6:6 (Bb), 6:7 (Bb), and 6:10 (Bb).

**Root = 7 (G)**

7:0      7:2      7:3      7:6      7:7      7:10

Musical staff for Root = 7 (G). The notes are: 7:0 (rest), 7:2 (Bb), 7:3 (Bb), 7:6 (Bb), 7:7 (Bb), and 7:10 (Bb).

**Root = 8 (G#)**

8:0      8:2      8:3      8:6      8:7      8:10

Musical staff for Root = 8 (G#). The notes are: 8:0 (rest), 8:2 (B#), 8:3 (B#), 8:6 (B#), 8:7 (B#), and 8:10 (B#).

**Root = 8 (Ab)**

8:0      8:2      8:3      8:6      8:7      8:10

Musical staff for Root = 8 (Ab). The notes are: 8:0 (rest), 8:2 (Bb), 8:3 (Bb), 8:6 (Bb), 8:7 (Bb), and 8:10 (Bb).

**Root = 9 (A)**

9:0      9:2      9:3      9:6      9:7      9:10

Musical staff for Root = 9 (A). The notes are: 9:0 (rest), 9:2 (Bb), 9:3 (Bb), 9:6 (Bb), 9:7 (Bb), and 9:10 (Bb).

**Root = 10 (A#)**

10:0      10:2      10:3      10:6      10:7      10:10

Musical staff for Root = 10 (A#). The notes are: 10:0 (rest), 10:2 (B#), 10:3 (B#), 10:6 (B#), 10:7 (B#), and 10:10 (B#).

**Root = 10 (Bb)**

10:0      10:2      10:3      10:6      10:7      10:10

Musical staff for Root = 10 (Bb). The notes are: 10:0 (rest), 10:2 (Bb), 10:3 (Bb), 10:6 (Bb), 10:7 (Bb), and 10:10 (Bb).

**Root = 11 (B)**

11:0      11:2      11:3      11:6      11:7      11:10

Musical staff for Root = 11 (B). The notes are: 11:0 (rest), 11:2 (Bb), 11:3 (Bb), 11:6 (Bb), 11:7 (Bb), and 11:10 (Bb).