

Chord Type 0 3 4 7 9 in All Keys

Treble Clef, 5 Notes, Diatonic Scale Degrees:12356

Stanley Jordan

Root = 0 (C)

0:0

0:3

0:4

0:7

0:9

Root = 1 (C#)

1:0

1:3

1:4

1:7

1:9

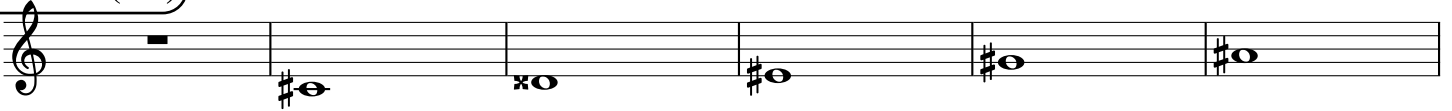

Root = 1 (Db)

1:0

1:3

1:4

1:7

1:9

Root = 2 (D)

2:0

2:3

2:4

2:7

2:9

Root = 3 (D#)

3:0

3:3

3:4

3:7

3:9

Root = 3 (Eb)

3:0

3:3

3:4

3:7

3:9

Root = 4 (E)

4:0

4:3

4:4

4:7

4:9

Root = 5 (F)

5:0

5:3

5:4

5:7

5:9

Root = 6 (F#)

6:0

6:3

6:4

6:7

6:9

Root = 6 (Gb)

6:0 6:3 6:4 6:7 6:9

Root = 7 (G)

7:0 7:3 7:4 7:7 7:9

Root = 8 (G#)

8:0 8:3 8:4 8:7 8:9

Root = 8 (Ab)

8:0 8:3 8:4 8:7 8:9

Root = 9 (A)

9:0 9:3 9:4 9:7 9:9

Root = 10 (A#)

10:0 10:3 10:4 10:7 10:9

Root = 10 (Bb)

10:0 10:3 10:4 10:7 10:9

Root = 11 (B)

11:0 11:3 11:4 11:7 11:9
