

Chord Type 0 1 7 9 10 in All Keys

Treble Clef, 5 Notes, Diatonic Scale Degrees: 12567

Stanley Jordan

Root = 0 (C)

0:0

0:1

0:7

0:9

0:10



Root = 1 (C#)

1:0

1:1

1:7

1:9

1:10



Root = 1 (Db)

1:0

1:1

1:7

1:9

1:10



Root = 2 (D)

2:0

2:1

2:7

2:9

2:10



Root = 3 (D#)

3:0

3:1

3:7

3:9

3:10

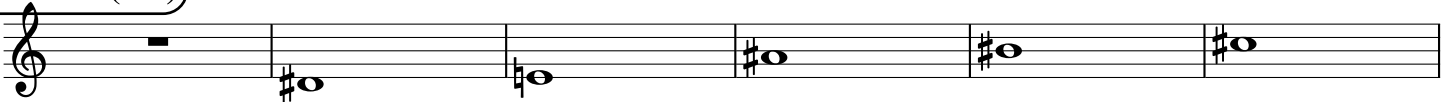

Root = 3 (Eb)

3:0

3:1

3:7

3:9

3:10



Root = 4 (E)

4:0

4:1

4:7

4:9

4:10



Root = 5 (F)

5:0

5:1

5:7

5:9

5:10



Root = 6 (F#)

6:0

6:1

6:7

6:9

6:10

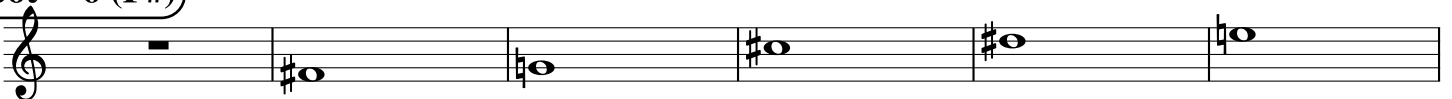

Root = 6 (Gb)

6:0 6:1 6:7 6:9 6:10

Musical staff for Root = 6 (Gb). The notes are: 6:0 (rest), 6:1 (Bb), 6:7 (Bb), 6:9 (Bb), and 6:10 (Bb).

Root = 7 (G)

7:0 7:1 7:7 7:9 7:10

Musical staff for Root = 7 (G). The notes are: 7:0 (rest), 7:1 (Bb), 7:7 (Bb), 7:9 (Bb), and 7:10 (Bb).

Root = 8 (G#)

8:0 8:1 8:7 8:9 8:10

Musical staff for Root = 8 (G#). The notes are: 8:0 (rest), 8:1 (B#), 8:7 (B#), 8:9 (B#), and 8:10 (B#).

Root = 8 (Ab)

8:0 8:1 8:7 8:9 8:10

Musical staff for Root = 8 (Ab). The notes are: 8:0 (rest), 8:1 (Bb), 8:7 (Bb), 8:9 (Bb), and 8:10 (Bb).

Root = 9 (A)

9:0 9:1 9:7 9:9 9:10

Musical staff for Root = 9 (A). The notes are: 9:0 (rest), 9:1 (Bb), 9:7 (Bb), 9:9 (B#), and 9:10 (Bb).

Root = 10 (A#)

10:0 10:1 10:7 10:9 10:10

Musical staff for Root = 10 (A#). The notes are: 10:0 (rest), 10:1 (B#), 10:7 (B#), 10:9 (B#), and 10:10 (B#).

Root = 10 (Bb)

10:0 10:1 10:7 10:9 10:10

Musical staff for Root = 10 (Bb). The notes are: 10:0 (rest), 10:1 (Bb), 10:7 (Bb), 10:9 (Bb), and 10:10 (Bb).

Root = 11 (B)

11:0 11:1 11:7 11:9 11:10

Musical staff for Root = 11 (B). The notes are: 11:0 (rest), 11:1 (Bb), 11:7 (Bb), 11:9 (B#), and 11:10 (Bb).