

Chord Type 0 1 4 8 11 in All Keys

Treble Clef, 5 Notes, Diatonic Scale Degrees: 12357

Stanley Jordan

Root = 0 (C)

0:0

0:1

0:4

0:8

0:11



Root = 1 (C#)

1:0

1:1

1:4

1:8

1:11

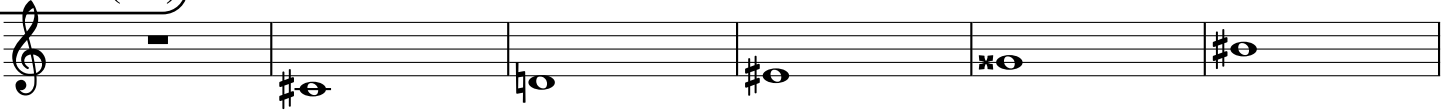

Root = 1 (Db)

1:0

1:1

1:4

1:8

1:11



Root = 2 (D)

2:0

2:1

2:4

2:8

2:11



Root = 3 (D#)

3:0

3:1

3:4

3:8

3:11

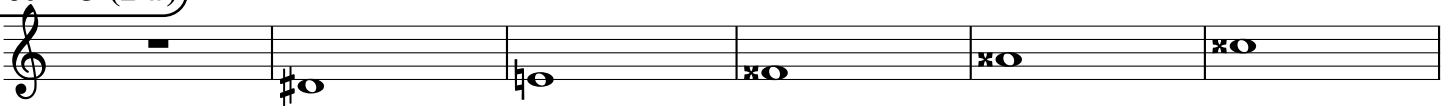

Root = 3 (Eb)

3:0

3:1

3:4

3:8

3:11



Root = 4 (E)

4:0

4:1

4:4

4:8

4:11

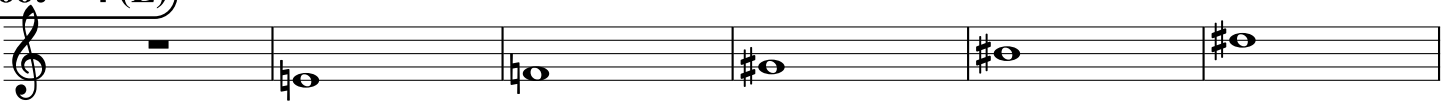

Root = 5 (F)

5:0

5:1

5:4

5:8

5:11



Root = 6 (F#)

6:0

6:1

6:4

6:8

6:11



Root = 6 (Gb)

6:0 6:1 6:4 6:8 6:11

Musical staff for Root = 6 (Gb). The notes are: 6:0 (rest), 6:1 (Bb), 6:4 (Bb), 6:8 (Bb), and 6:11 (Bb).

Root = 7 (G)

7:0 7:1 7:4 7:8 7:11

Musical staff for Root = 7 (G). The notes are: 7:0 (rest), 7:1 (Bb), 7:4 (Bb), 7:8 (Bb), and 7:11 (Bb).

Root = 8 (G#)

8:0 8:1 8:4 8:8 8:11

Musical staff for Root = 8 (G#). The notes are: 8:0 (rest), 8:1 (B#), 8:4 (B#), 8:8 (B#), and 8:11 (B#).

Root = 8 (Ab)

8:0 8:1 8:4 8:8 8:11

Musical staff for Root = 8 (Ab). The notes are: 8:0 (rest), 8:1 (Bb), 8:4 (Bb), 8:8 (Bb), and 8:11 (Bb).

Root = 9 (A)

9:0 9:1 9:4 9:8 9:11

Musical staff for Root = 9 (A). The notes are: 9:0 (rest), 9:1 (Bb), 9:4 (Bb), 9:8 (B#), and 9:11 (B#).

Root = 10 (A#)

10:0 10:1 10:4 10:8 10:11

Musical staff for Root = 10 (A#). The notes are: 10:0 (rest), 10:1 (B#), 10:4 (B#), 10:8 (B#), and 10:11 (B#).

Root = 10 (Bb)

10:0 10:1 10:4 10:8 10:11

Musical staff for Root = 10 (Bb). The notes are: 10:0 (rest), 10:1 (Bb), 10:4 (Bb), 10:8 (B#), and 10:11 (B#).

Root = 11 (B)

11:0 11:1 11:4 11:8 11:11

Musical staff for Root = 11 (B). The notes are: 11:0 (rest), 11:1 (Bb), 11:4 (Bb), 11:8 (B#), and 11:11 (B#).