

Chord Type 0 1 3 5 6 in All Keys

Treble Clef, 5 Notes, Diatonic Scale Degrees: 12345

Stanley Jordan

Root = 0 (C)

0:0

0:1

0:3

0:5

0:6

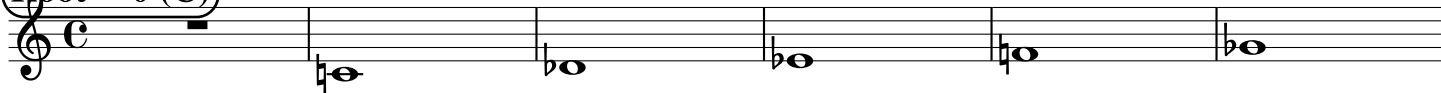

Root = 1 (C#)

1:0

1:1

1:3

1:5

1:6

Root = 1 (Db)

1:0

1:1

1:3

1:5

1:6

Root = 2 (D)

2:0

2:1

2:3

2:5

2:6

Root = 3 (D#)

3:0

3:1

3:3

3:5

3:6

Root = 3 (Eb)

3:0

3:1

3:3

3:5

3:6

Root = 4 (E)

4:0

4:1

4:3

4:5

4:6

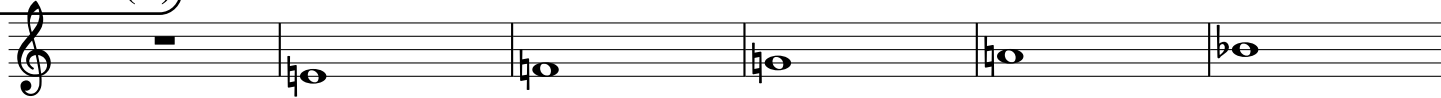

Root = 5 (F)

5:0

5:1

5:3

5:5

5:6

Root = 6 (F#)

6:0

6:1

6:3

6:5

6:6

Root = 6 (Gb)

6:0 6:1 6:3 6:5 6:6

Root = 7 (G)

7:0 7:1 7:3 7:5 7:6

Root = 8 (G#)

8:0 8:1 8:3 8:5 8:6

Root = 8 (Ab)

8:0 8:1 8:3 8:5 8:6

Root = 9 (A)

9:0 9:1 9:3 9:5 9:6

Root = 10 (A#)

10:0 10:1 10:3 10:5 10:6

Root = 10 (Bb)

10:0 10:1 10:3 10:5 10:6

Root = 11 (B)

11:0 11:1 11:3 11:5 11:6
