

Chord Type 0 3 5 in All Keys

Treble Clef, 3 Notes, Diamorphic Scale Degrees:134

Stanley Jordan

Root = 0 (C)

0:0

0:3

0:5

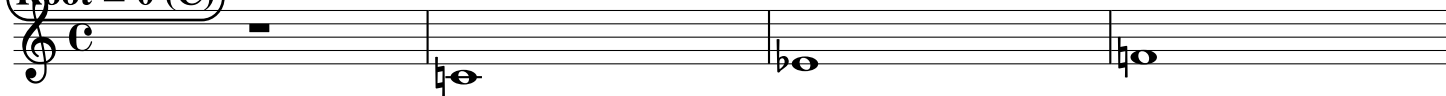

Root = 1 (C#)

1:0

1:3

1:5



Root = 1 (Db)

1:0

1:3

1:5



Root = 2 (D)

2:0

2:3

2:5



Root = 3 (D#)

3:0

3:3

3:5



Root = 3 (Eb)

3:0

3:3

3:5



Root = 4 (E)

4:0

4:3

4:5

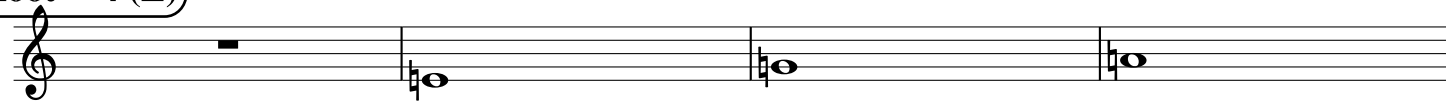

Root = 5 (F)

5:0

5:3

5:5



Root = 6 (F#)

6:0

6:3

6:5



Root = 6 (Gb)

6:0 6:3 6:5

Musical staff for Root = 6 (Gb) showing three notes: a whole rest, a Gb note with a flat sign, and a Gb note with a flat sign and a 5th line extension.

Root = 7 (G)

7:0 7:3 7:5

Musical staff for Root = 7 (G) showing three notes: a whole rest, a G note with a 5th line extension, and a G note with a 5th line extension.

Root = 8 (G#)

8:0 8:3 8:5

Musical staff for Root = 8 (G#) showing three notes: a whole rest, a G# note with a sharp sign and a 5th line extension, and a G# note with a sharp sign and a 5th line extension.

Root = 8 (Ab)

8:0 8:3 8:5

Musical staff for Root = 8 (Ab) showing three notes: a whole rest, an Ab note with a flat sign and a 5th line extension, and an Ab note with a flat sign and a 5th line extension.

Root = 9 (A)

9:0 9:3 9:5

Musical staff for Root = 9 (A) showing three notes: a whole rest, an A note with a 5th line extension, and an A note with a 5th line extension.

Root = 10 (A#)

10:0 10:3 10:5

Musical staff for Root = 10 (A#) showing three notes: a whole rest, an A# note with a sharp sign and a 5th line extension, and an A# note with a sharp sign and a 5th line extension.

Root = 10 (Bb)

10:0 10:3 10:5

Musical staff for Root = 10 (Bb) showing three notes: a whole rest, a Bb note with a flat sign and a 5th line extension, and a Bb note with a flat sign and a 5th line extension.

Root = 11 (B)

11:0 11:3 11:5

Musical staff for Root = 11 (B) showing three notes: a whole rest, a B note with a 5th line extension, and a B note with a 5th line extension.

69

Empty musical staff with a treble clef.